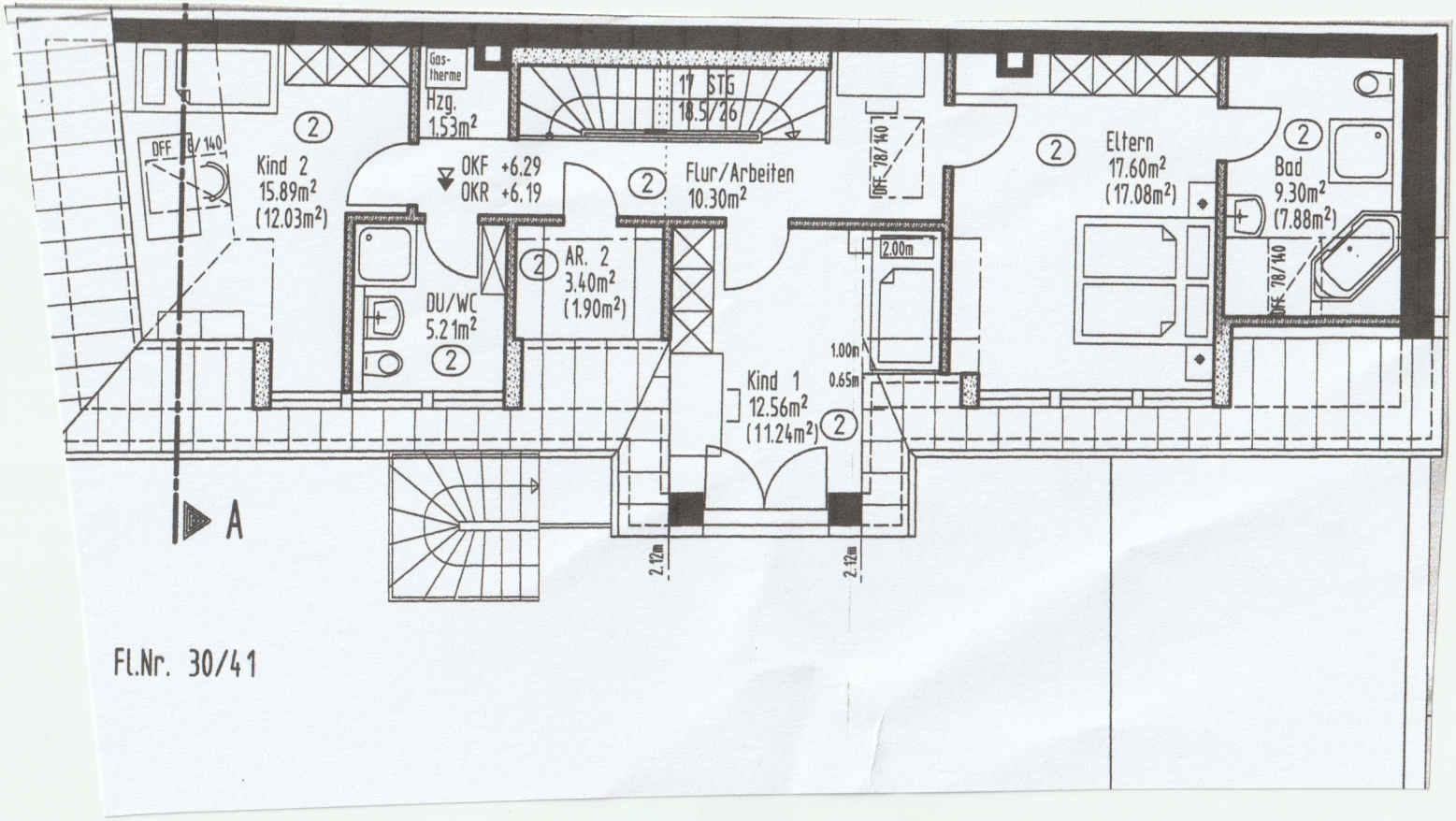
Gas-
therme
Hzg.
1.53m²
17 STG
18.5/26
DFF 78/140
Kind 2
15.89m²
(12.03m²)
OKF +6.29
OKR +6.19
Flur/Arbeiten
10.30m²
DFF 78/140
Eltern
17.60m²
(17.08m²)
Bad
9.30m²
(7.88m²)
DFF 78/140
AR. 2
3.40m²
(1.90m²)
DU/WC
5.21m²
2.00m
1.00m
0.65m
Kind 1
12.56m²
(11.24m²)
2.12m
2.12m
A
Fl.Nr. 30/41