Grundriss:

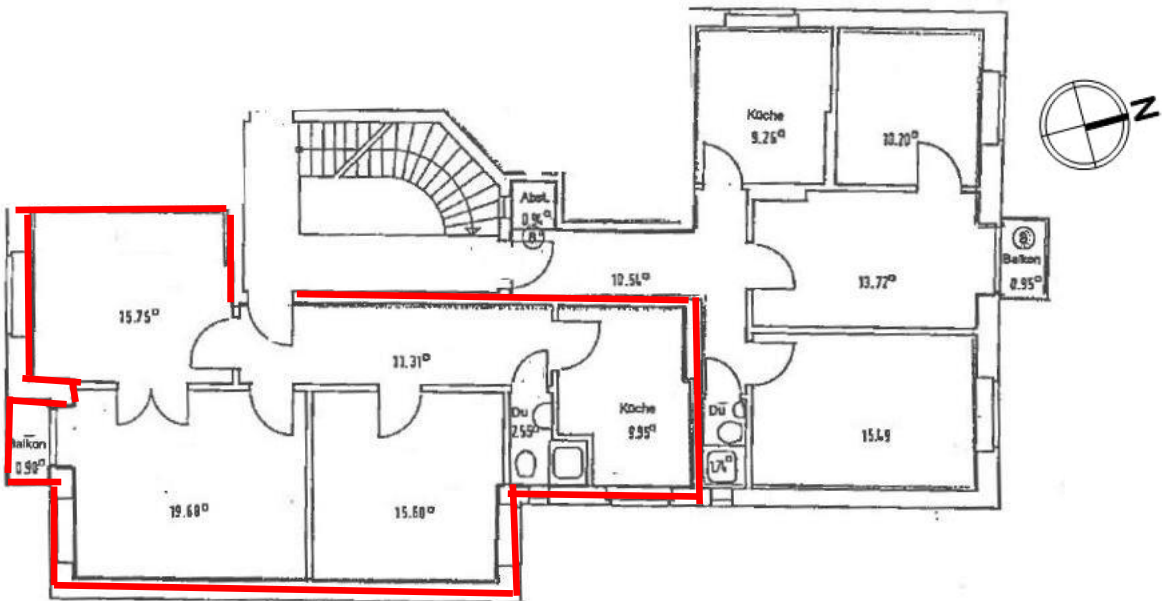
Küche
9.26
10.20
Abst.
0.94
8
10.54
13.72
Balkon
0.95
15.75
11.31
Du
2.55
Küche
9.95
Dü
1.74
15.49
Balkon
0.90
19.68
15.60
N