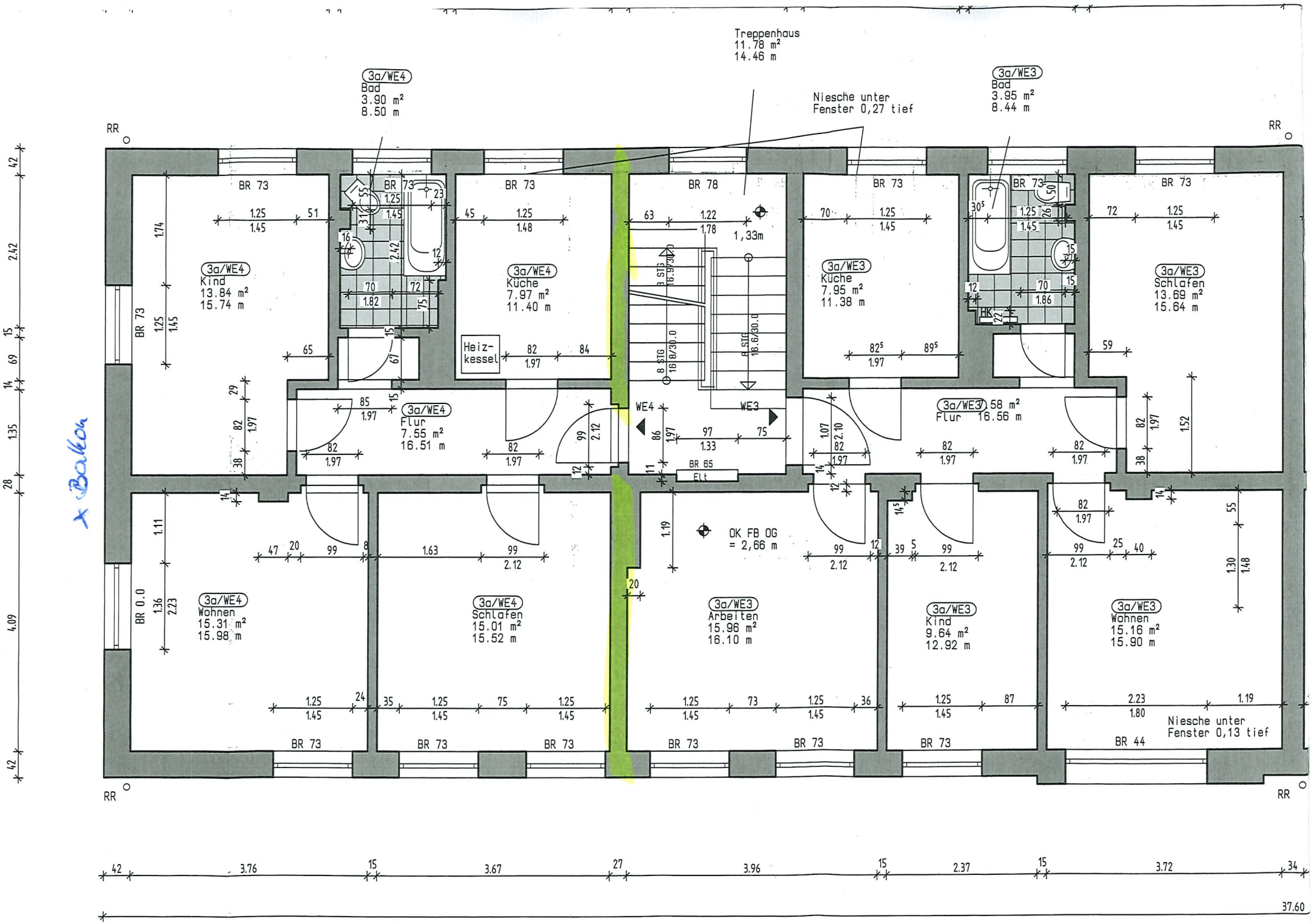
Treppenhaus
11.78 m²
14.46 m
3a/WE4
Bad
3.90 m²
8.50 m
Niesche unter
Fenster 0,27 tief
3a/WE3
Bad
3.95 m²
8.44 m
3a/WE4
Kind
13.84 m²
15.74 m
3a/WE4
Küche
7.97 m²
11.40 m
Heiz-
kessel
3a/WE4
Flur
7.55 m²
16.51 m
3a/WE3
Küche
7.95 m²
11.38 m
3a/WE3
Schlafen
13.69 m²
15.64 m
3a/WE3
Flur
16.56 m
WE4
WE3
BR 65
Elt
OK FB OG
= 2,66 m
3a/WE4
Wohnen
15.31 m²
15.98 m
3a/WE4
Schlafen
15.01 m²
15.52 m
3a/WE3
Arbeiten
15.96 m²
16.10 m
3a/WE3
Kind
9.64 m²
12.92 m
3a/WE3
Wohnen
15.16 m²
15.90 m
Niesche unter
Fenster 0,13 tief
RR
37.60

x Balkon