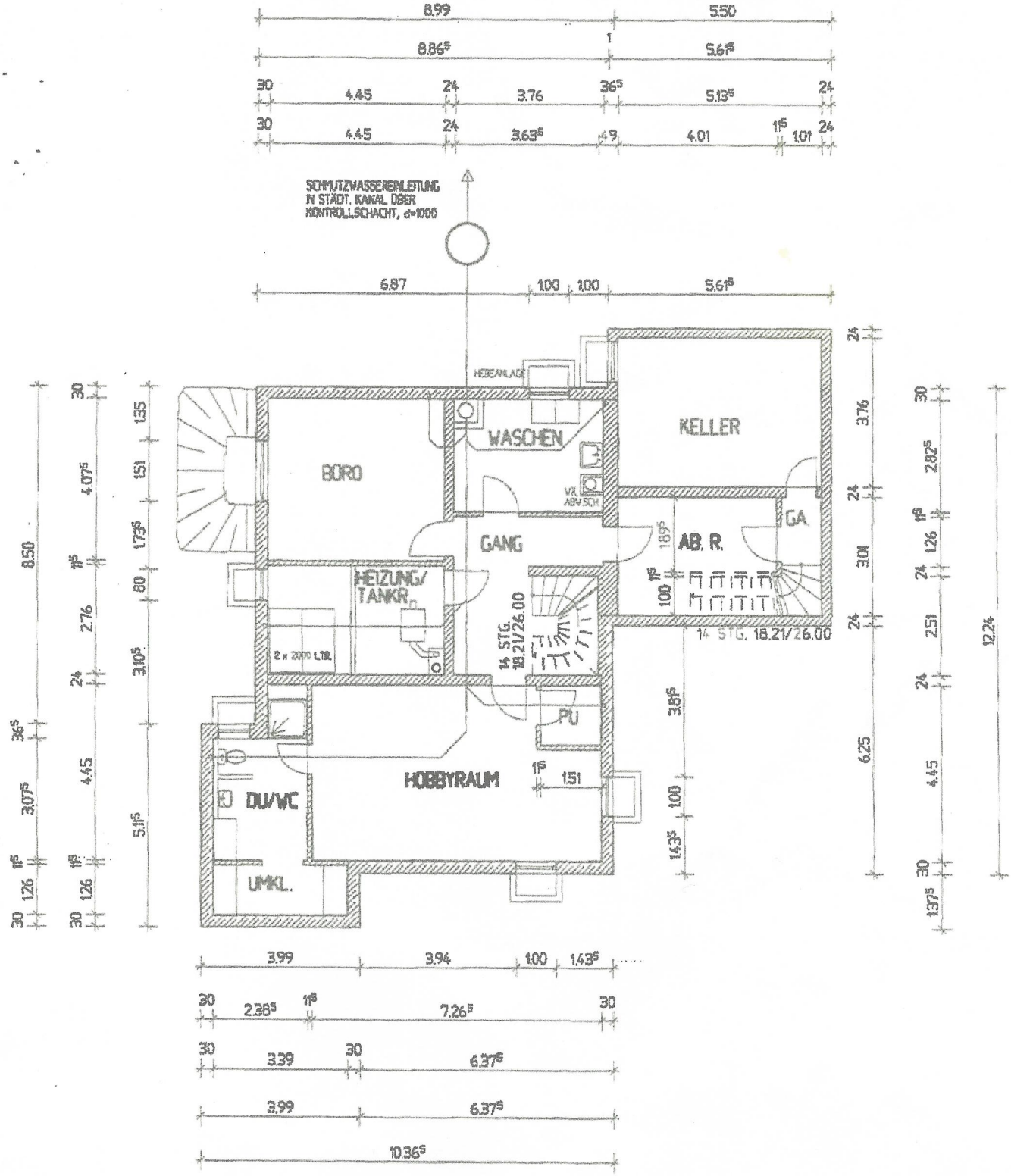

KELLERGESCHOSS