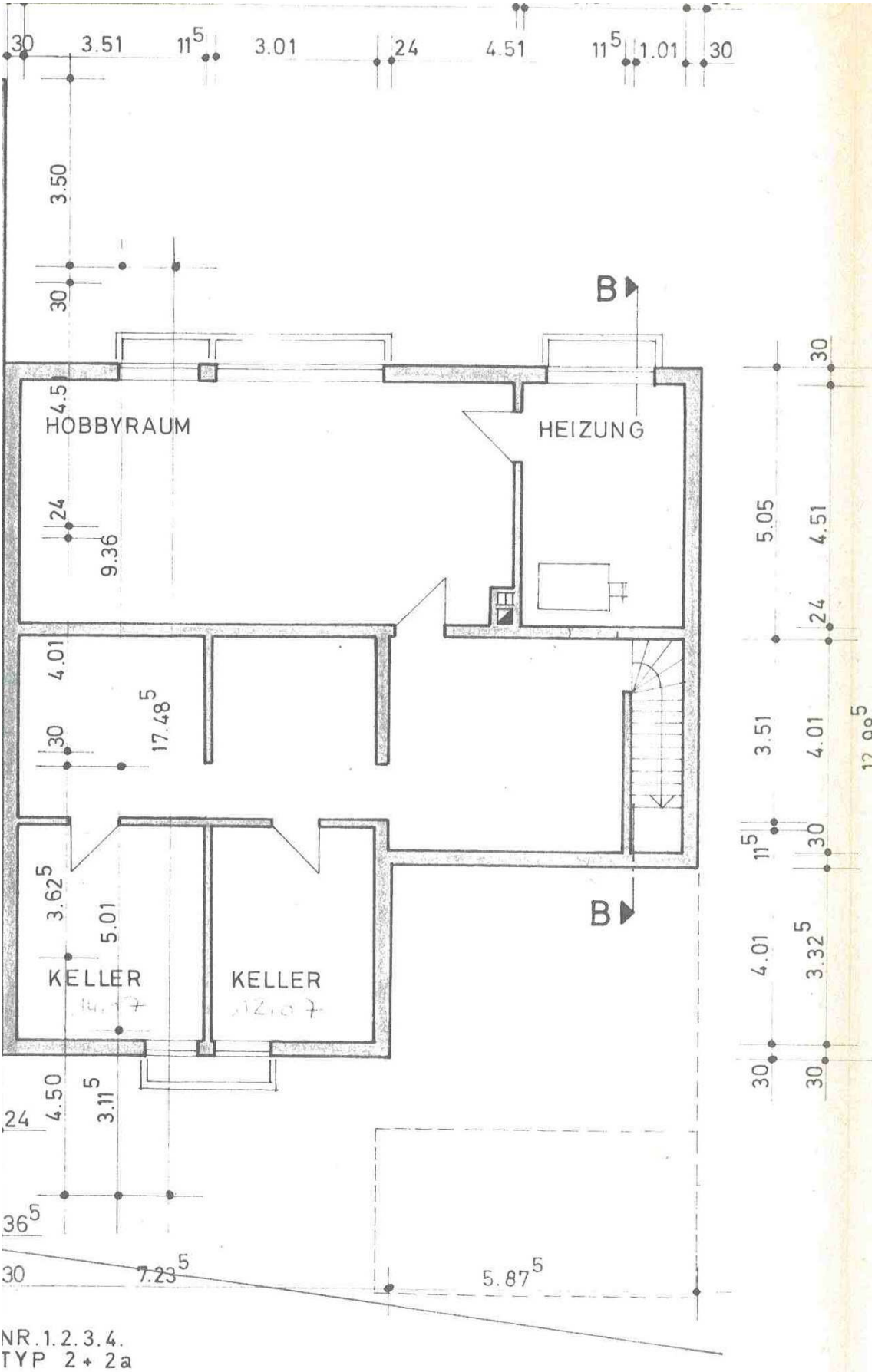

NR.1.2.3.4.
TYP 2+2a

KELLERGESCHOSS