KASPER NEININGER
MANUFAKTUR-HAUS

Grundriss EG Wohnung 5

134,46qm Wohnfläche

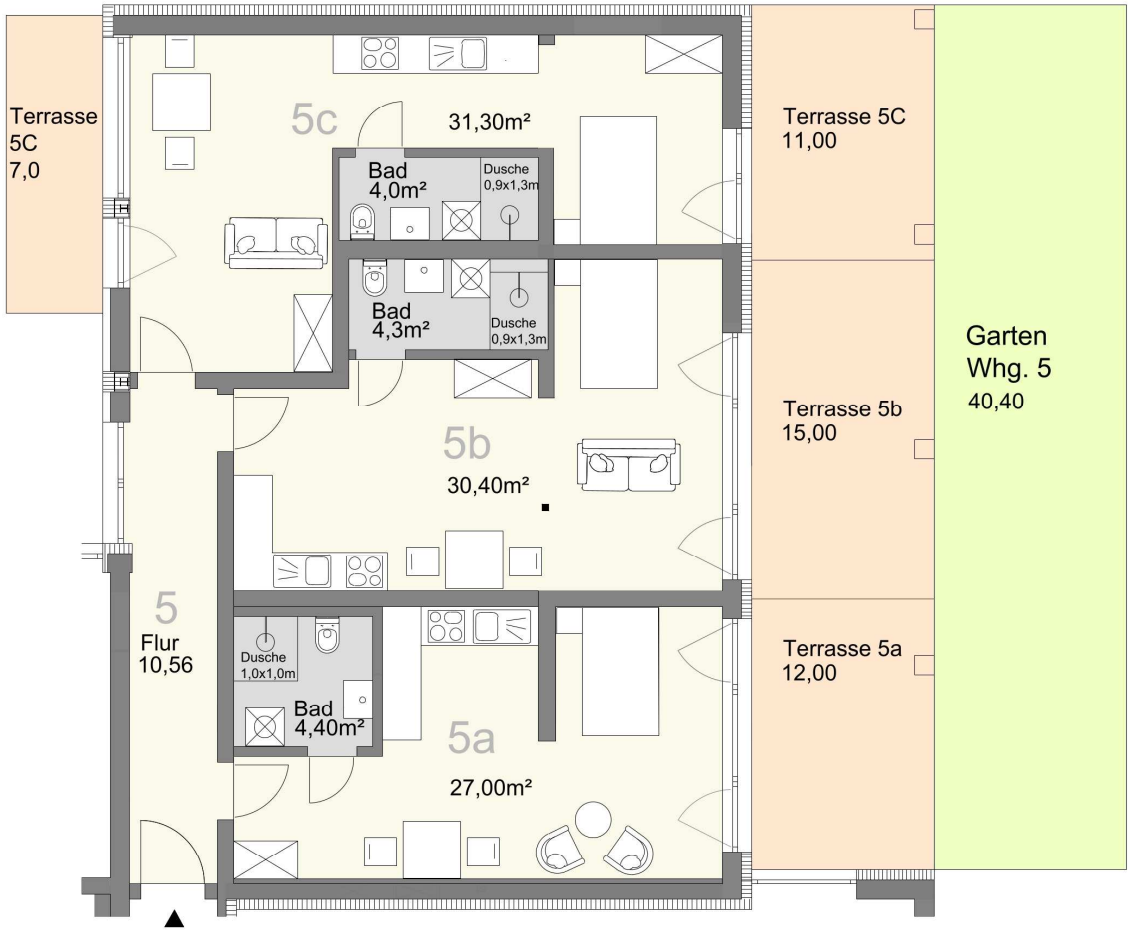

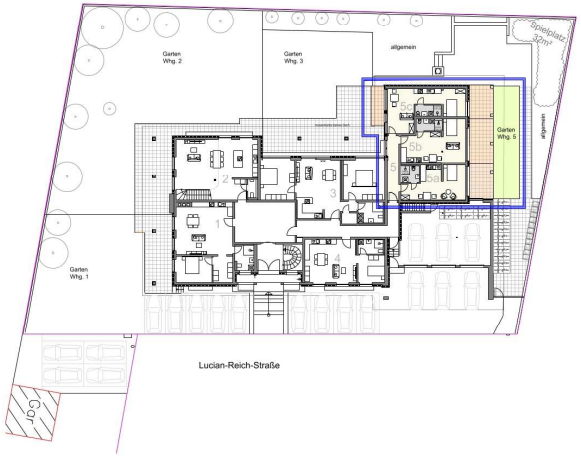

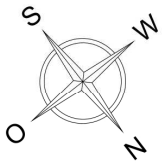

M 1:100

Expose I Stand 05.03.2024