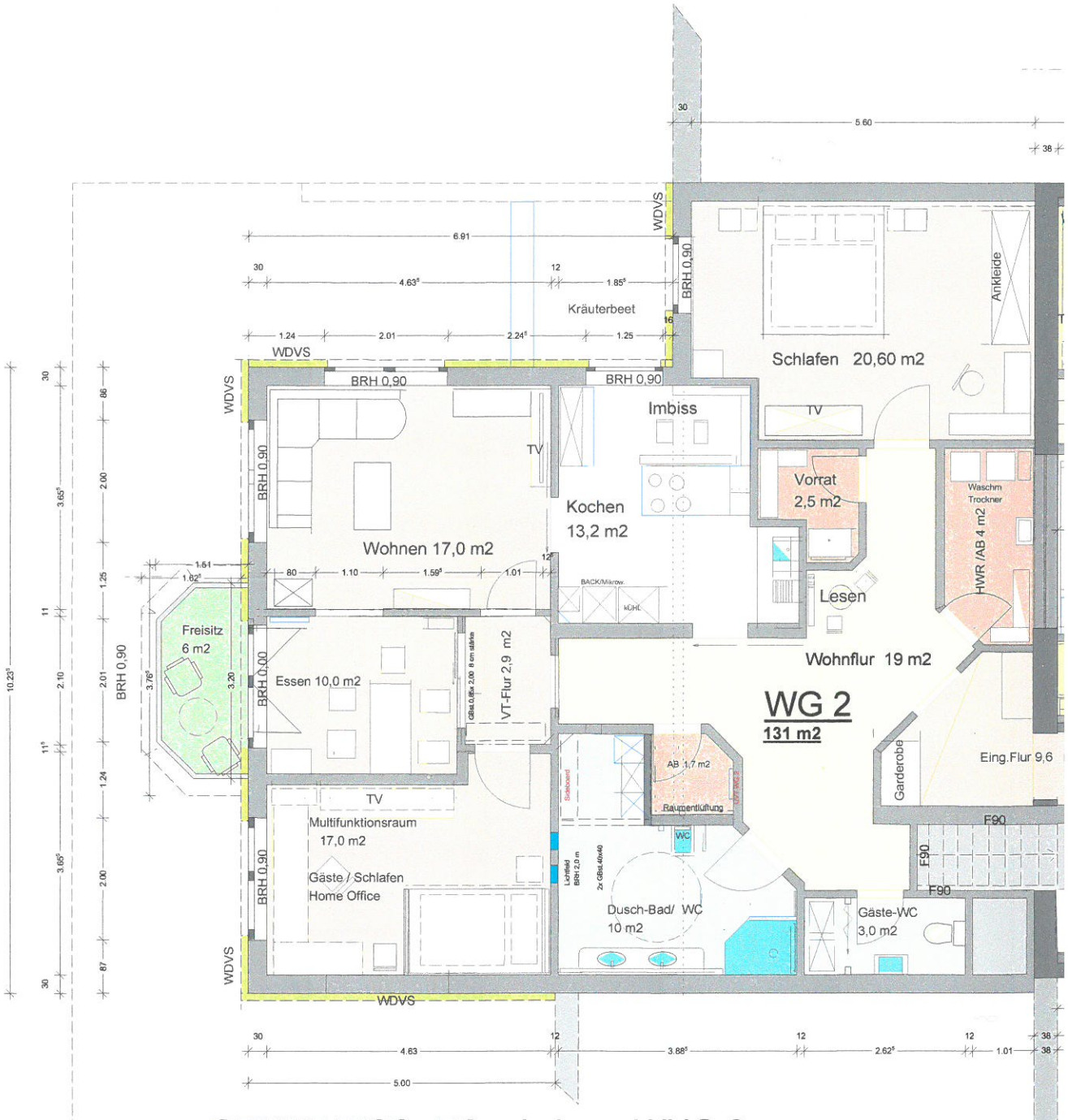

GRUNDRISS EG - Anbau -WHG 2